

BWG - Bowling Green Warren County Rgnl

36.9645278, -86.4196667

⚠ This is a snapshot of BWG as of **2025-01-27**. The information here may be outdated.

[View live page](#)

[Update content pack](#)

✈ Airport Statistics

📍 Location: Bowling Green, KY

📏 Elevation: 547ft

📖 Sectional: St Louis

🎂 Activation date: Apr 1940

🛢 Fuel: 100LL, A ([prices](#))

🛬 Runway 03/21: 6,501ft

🛬 Runway 12/30: 3,956ft

🔓 Access: Open to the public



🏷 Tags



Public



Food



METAR /
TAF

Description

[Rafferty's Restaurant](#) is across US-231 and is a good steak, burger, and ribs restaurant.

[Double Dogs](#) is on the same side of US-231 as the airport and has burgers, hot dogs, and pizza without the need to play frogger getting across the highway.

The [National Corvette Museum](#) and Corvette Factory tour is located a few miles north of the airport if you have a ride.

[Crosswinds golf course](#) is located next to the airport, but is a bit of a hike to the clubhouse from the ramp.

Last updated: 2023-12-12 00:56:47 CST

Crew Car Availability

Co-Mar Aviation provides a shuttle to local destinations. No courtesy car available. (as of 3/28/23)

Last updated: 2023-03-31 11:05:53 CDT

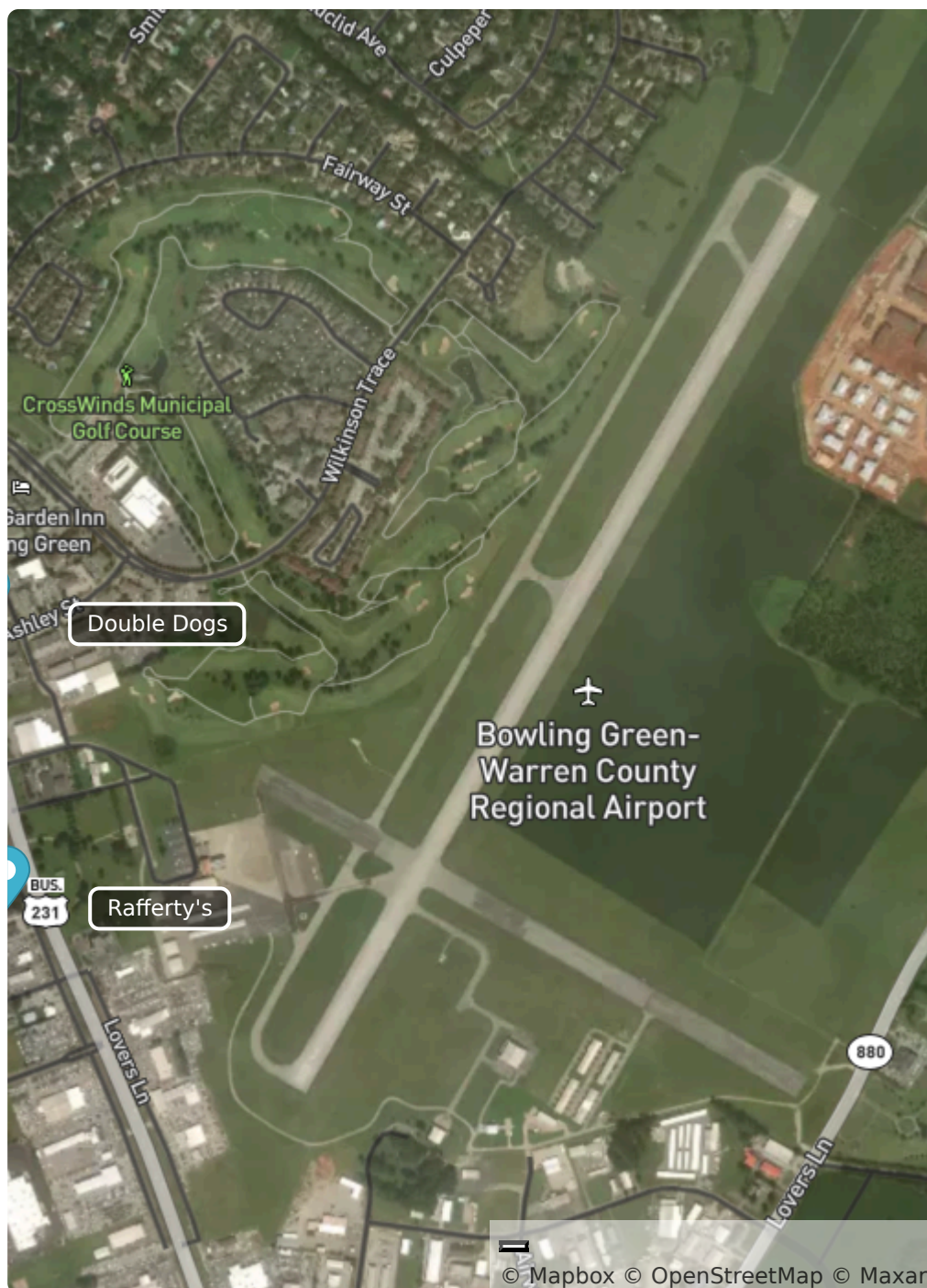

© Mapbox © OpenStreetMap © Maxar